

SARASWATHI EDUCATION SOCIETY, (R)

# SARASWATHI LAW COLLEGE CHITRADURGA



## SARASWATHI LAW COLLEGE, CHITRADURGA- KARNATAKA



5.1.4 - Number of students benefitted by guidance for competitive examinations and career counseling offered by the institution during the year 2023-24.



5-1-4

Estd : 1965

Saraswathi Education Society (R)

Ph : 08194-224549

# Saraswathi Law College



NAAC Accredited with 'B' Grade  
Akashavani Road, C.K. Pura, Kelagote

**CHITRADURGA - 577 501 (KARNATAKA)**

(Recognised by Bar Council of India, New Delhi &  
Affiliated to Karnataka State Law University, Hubballi)



email : slc\_cta@rediffmail.com or slc.cta1965@gmail.com

website : www.saraswathilawcollegecta.com

Ref. No. SLC. / 2910 / 2023-24

Date : 28-06-2024

2023-24

Number of students benefited by guidance for competitive examinations offered by the institution year wise during the year 2023-24.

Year	2023-24
Number of students benefited	115
Total number of students enrolled	447
Percentage	13.19%

*M.S. Sudheer*  
**Principal**  
**Saraswathi Law College**  
**Chitradurga**

Estd : 1965

Saraswathi Education Society (R)

Ph : 08194-224549

# Saraswathi Law College



NAAC Accredited with 'B' Grade

Akashavani Road, C.K. Pura, Kelagote

**CHITRADURGA - 577 501 (KARNATAKA)**

(Recognised by Bar Council of India, New Delhi &  
Affiliated to Karnataka State Law University, Hubballi)



email : slc\_cta@rediffmail.com or slc.cta1965@gmail.com

website : www.saraswathilawcollegecta.com

Ref. No. SLC. / 89(a) / 2023-24

Date : 28-06-2023

The following are the resource persons of the competitive exams and carrier counseling for the year 2023-24

1. Sri ,Fathyarajan
2. Smt,D.K.Sheela
3. Sadashivappa
4. Thippeswamy.K.P
5. P.M.Hanumanthappa
6. Somashekhar.V
7. M.Govinda Reddy
8. Jagannath.S
9. C.J.Laxminarasimha

*M. Sunde*

**Principal  
Saraswathi Law College  
Chitradurga**

Estd : 1965

Saraswathi Education Society (R)

Ph : 08194-224549

# Saraswathi Law College



NAAC Accredited with 'B' Grade  
Akashavani Road, C.K. Pura, Kelagote

**CHITRADURGA - 577 501 (KARNATAKA)**

(Recognised by Bar Council of India, New Delhi &  
Affiliated to Karnataka State Law University, Hubballi)



email : slc\_cta@rediffmail.com or slc.cta1965@gmail.com

website : www.saraswathilawcollegecta.com

Ref. No. SLC. / 97(a) / 2024-25

Date : 28-06-2024

To,

Sri, Fathya Rajan  
Vice-president,  
Saraswathi Education Society(R)  
Chitradurga.

Respected Sir,

Sub: Invitation to be a Resource Person for  
Judicial Service Exam class.

-----  
We humbly invite as a Resource Person to the Judicial Service classes by  
our institution on 01-07-2024 to 03-07-2024.

We truly appreciate your full cooperation in helping us to shape the minds of  
our students. Please make available on the above mentioned dates.

Thanking you,

Yours Faithfully.

*M. S. Sudhan*  
Principal  
Saraswathi Law College  
Chitradurga



Estd : 1965

Saraswathi Education Society (R)

Ph : 08194-224549

# Saraswathi Law College



NAAC Accredited with 'B' Grade  
Akashavani Road, C.K. Pura, Kelagote

**CHITRADURGA - 577 501 (KARNATAKA)**

(Recognised by Bar Council of India, New Delhi &  
Affiliated to Karnataka State Law University, Hubballi)



email : slc\_cta@rediffmail.com or slc.cta1965@gmail.com

website : www.saraswathilawcollegecta.com

Ref. No. SLC. / 97(a) / 2024-25

Date : 28-06-2024

To,

Smt, D.K.Sheela  
Secretary,  
Saraswathi Education Society(R)  
Chitradurga.

Respected Sir,

Sub: Invitation to be a Resource Person for  
Judicial Service Exam class.

-----  
We humbly invite as a Resource Person to the Judicial Service classes by  
our institution on 04-07-2024 to 06-07-2024.

We truly appreciate your full cooperation in helping us to shape the minds of  
our students. Please make available on the above mentioned dates.

Thanking you,

Yours Faithfully.

Principal  
Saraswathi Law College  
Chitradurga

Estd : 1965

Saraswathi Education Society (R)

Ph : 08194-224549

# Saraswathi Law College



NAAC Accredited with 'B' Grade  
Akashavani Road, C.K. Pura, Kelagote

**CHITRADURGA - 577 501 (KARNATAKA)**

(Recognised by Bar Council of India, New Delhi &  
Affiliated to Karnataka State Law University, Hubballi)



email : slc\_cta@rediffmail.com or slc.cta1965@gmail.com

website : www.saraswathilawcollegecta.com

Ref. No. SLC./ 97(a)/2024-25

Date : 28-06-2024

To,

Sri, Sadashivappa  
Senior Advocate,  
District Court,  
Chitradurga.

Respected Sir,

Sub: Invitation to be a Resource Person for  
Judicial Service Exam class.

-----  
We humbly invite as a Resource Person to the Judicial Service classes by  
our institution on 08-07-2024 to 10-7-2024.

We truly appreciate your full cooperation in helping us to shape the minds of  
our students. Please make available on the above mentioned dates.

Thanking you,

Yours Faithfully.

Principal  
Saraswathi Law College  
Chitradurga



Estd : 1965

Saraswathi Education Society (R)

Ph : 08194-224549

# Saraswathi Law College



NAAC Accredited with 'B' Grade  
Akashavani Road, C.K. Pura, Kelagote

**CHITRADURGA - 577 501 (KARNATAKA)**

(Recognised by Bar Council of India, New Delhi &  
Affiliated to Karnataka State Law University, Hubballi)



email : slc\_cta@rediffmail.com or slc.cta1965@gmail.com

website : www.saraswathilawcollegecta.com

Ref. No. SLC. / 97(a) / 2024-25  
To,

Date : 28-06-2024

Sri, Thippeswamy, K.P  
Senior Advocate,  
District Court,  
Chitradurga.

Respected Sir,

Sub: Invitation to be a Resource Person for  
Judicial Service Exam class.

-----  
We humbly invite as a Resource Person to the Judicial Service classes by  
our institution on 11-07-2024 to 13-7-2024.

We truly appreciate your full cooperation in helping us to shape the minds of  
our students. Please make available on the above mentioned dates.

Thanking you,

Yours Faithfully.

Principal  
Saraswathi Law College  
Chitradurga

Estd : 1965

Saraswathi Education Society (R)

Ph : 08194-224549

# Saraswathi Law College



NAAC Accredited with 'B' Grade  
Akashavani Road, C.K. Pura, Kelagote

**CHITRADURGA - 577 501 (KARNATAKA)**

(Recognised by Bar Council of India, New Delhi &  
Affiliated to Karnataka State Law University, Hubballi)



email : slc\_cta@rediffmail.com or slc.cta1965@gmail.com

website : www.saraswathilawcollegcta.com

Ref. No. SLC. / 110 (a) / 2024-25

Date : 11-07-2024

To,

Sri, P.M.Hanumantharaya  
Senior Advocate,  
District Court,  
Chitradurga.

Respected Sir,

Sub: Invitation to be a Resource Person for  
Judicial Service Exam class.

-----  
We humbly invite as a Resource Person to the Judicial Service classes by  
our institution on 15-07-2024 to 17-7-2024.

We truly appreciate your full cooperation in helping us to shape the minds of  
our students. Please make available on the above mentioned dates.

Thanking you,

Yours Faithfully.

Principal  
Saraswathi Law College -  
Chitradurga



Estd : 1965

Saraswathi Education Society (R)

Ph : 08194-224549

# Saraswathi Law College



NAAC Accredited with 'B' Grade

Akashavani Road, C.K. Pura, Kelagote

**CHITRADURGA - 577 501 (KARNATAKA)**

(Recognised by Bar Council of India, New Delhi &

Affiliated to Karnataka State Law University, Hubballi)



email : slc\_cta@rediffmail.com or slc.cta1965@gmail.com

website : www.saraswathilawcollegecta.com

Ref. No. SLC. / 1110 (a) / 2024-25

Date : 11-07-2024

To,

Sri, Somashekhar. V  
Senior Advocate,  
District Court,  
Chitradurga.

Respected Sir,

Sub: Invitation to be a Resource Person for  
Judicial Service Exam class.

-----  
We humbly invite as a Resource Person to the Judicial Service classes by  
our institution on 18-07-2024 to 20-7-2024.

We truly appreciate your full cooperation in helping us to shape the minds of  
our students. Please make available on the above mentioned dates.

Thanking you,

Yours Faithfully.

  
Principal  
Saraswathi Law College  
Chitradurga

Estd : 1965

Saraswathi Education Society (R)

Ph : 08194-224549

# Saraswathi Law College



NAAC Accredited with 'B' Grade

Akashavani Road, C.K. Pura, Kelagote

**CHITRADURGA - 577 501 (KARNATAKA)**

(Recognised by Bar Council of India, New Delhi &

Affiliated to Karnataka State Law University, Hubballi)



email : slc\_cta@rediffmail.com or slc.cta1965@gmail.com

website : www.saraswathilawcollegecta.com

Ref. No. SLC./ 110(a)/ 2024-25  
To,

Date : 11-07-2024

Sri, Govinda Reddy.M  
Senior Advocate,  
District Court,  
Chitradurga.

Respected Sir,

Sub: Invitation to be a Resource Person for  
Judicial Service Exam class.

-----  
We humbly invite as a Resource Person to the Judicial Service classes by  
our institution on 22-07-2024 to 24-7-2024.

We truly appreciate your full cooperation in helping us to shape the minds of  
our students. Please make available on the above mentioned dates.

Thanking you,

Yours Faithfully.

*Ms. Sudha*  
**Principal**  
**Saraswathi Law College**  
**Chitradurga**



Estd : 1965

Saraswathi Education Society (R)

Ph : 08194-224549

# Saraswathi Law College



NAAC Accredited with 'B' Grade  
Akashavani Road, C.K. Pura, Kelagote

**CHITRADURGA - 577 501 (KARNATAKA)**

(Recognised by Bar Council of India, New Delhi &  
Affiliated to Karnataka State Law University, Hubballi)



email : slc\_cta@rediffmail.com or slc.cta1965@gmail.com

website : www.saraswathilawcollegecta.com

Ref. No. SLC. / 110 (ca) / 2024-25  
To,

Date : 11-07-2024

Sri, Jagannatha, S  
Senior Advocate,  
District Court,  
Chitradurga.

Respected Sir,

Sub: Invitation to be a Resource Person for  
Judicial Service Exam class.

-----  
We humbly invite as a Resource Person to the Judicial Service classes by  
our institution on 25-07-2024 to 27-7-2024.

We truly appreciate your full cooperation in helping us to shape the minds of  
our students. Please make available on the above mentioned dates.

Thanking you,

Yours Faithfully.

*M.S. Sudha*  
Principal  
Saraswathi Law College  
Chitradurga

Estd : 1965

Saraswathi Education Society (R)

Ph : 08194-224549

# Saraswathi Law College



NAAC Accredited with 'B' Grade  
Akashavani Road, C.K. Pura, Kelagote

**CHITRADURGA - 577 501 (KARNATAKA)**

(Recognised by Bar Council of India, New Delhi &  
Affiliated to Karnataka State Law University, Hubballi)



email : slc\_cta@rediffmail.com or slc.cta1965@gmail.com

website : www.saraswathilawcollegecta.com

Ref. No. SLC. / 110 (ca) / 2024-25

Date : 11-07-2024

To,

Sri, C.J.Laxminarayana  
Senior Advocate,  
District Court,  
Chitradurga.

Respected Sir,

Sub: Invitation to be a Resource Person for  
Judicial Service Exam class.

-----  
We humbly invite as a Resource Person to the Judicial Service classes by  
our institution on 29-07-2024 to 31-7-2024.

We truly appreciate your full cooperation in helping us to shape the minds of  
our students. Please make available on the above mentioned dates.

Thanking you,

Yours Faithfully.

  
Principal  
Saraswathi Law College  
Chitradurga



Estd : 1965

Saraswathi Education Society (R)

Ph : 08194-224549

# Saraswathi Law College

NAAC Accredited with 'B' Grade  
Akashavani Road, C.K. Pura, Kelagote

**CHITRADURGA - 577 501 (KARNATAKA)**

(Recognised by Bar Council of India, New Delhi &  
Affiliated to Karnataka State Law University, Hubballi)



email : slc\_cta@rediffmail.com or slc.cta1965@gmail.com

website : www.saraswathilawcollegecta.com

Ref. No. SLC. /

/

Date :

Date: 06-07-2024

## Notice

This is to inform that all 3years LL.B and 5year BA.LL.B students, are Informed To attend a Special Guest Lecture which will delivered by Sri, Jagannath.S (Senior advocate, chitradurga.) on 13-07-2024. The Topic “**special Lecture on Career prospects of law students**” at Golden Jubilee Hall. From 1-00 p.m to 2-30 p.m. Attendance is compulsory for all the Students.

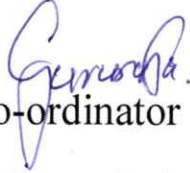
  
Co-ordinator  
(Gururaja.j)

  
Principal  
Saraswathi Law College  
Chitradurga

Estd : 1965

Saraswathi Education Society (R)

Ph : 08194-224549

# Saraswathi Law College

NAAC Accredited with 'B' Grade  
Akashavani Road, C.K. Pura, Kelagote

**CHITRADURGA - 577 501 (KARNATAKA)**

(Recognised by Bar Council of India, New Delhi &  
Affiliated to Karnataka State Law University, Hubballi)



email : slc\_cta@rediffmail.com or slc.cta1965@gmail.com

website : www.saraswathilawcollegecta.com

Ref. No. SLC. /

/

Date :

Date: 13-07-2024

## Notice

This is to inform that all 3years LL.B and 5year BA.LL.B students, are Informed To attend a Special Guest Lecture which will delivered by Sri, Somashekhar.V (Senior advocate, chitradurga.) On 13-07-2024. The Topic “**special Lecture on Scope of employability after Graduation**” at Golden Jubilee Hall. From 1-00 p.m to 2-30p.m Attendance is compulsory for all the Students.

  
Co-ordinator  
(Gururaja.j)

  
Principal  
Saraswathi Law College  
Chitradurga





## SARASWATHI LAW COLLEGE

Near Akashvani  
C.K. Pura, Kelagote  
CHITRADURGA - 577 501  
Ph : 08194-224549

Affiliated to  
Karnataka State Law University, Hubballi  
Recognized by  
Bar Council of India, New Delhi

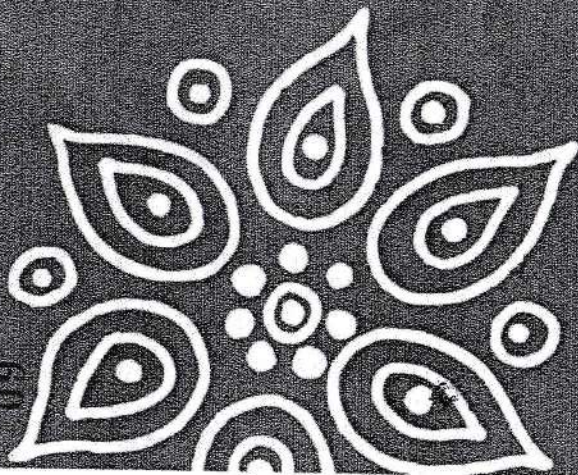

SARASWATHI EDUCATION SOCIETY (R.)



# SARASWATHI LAW COLLEGE

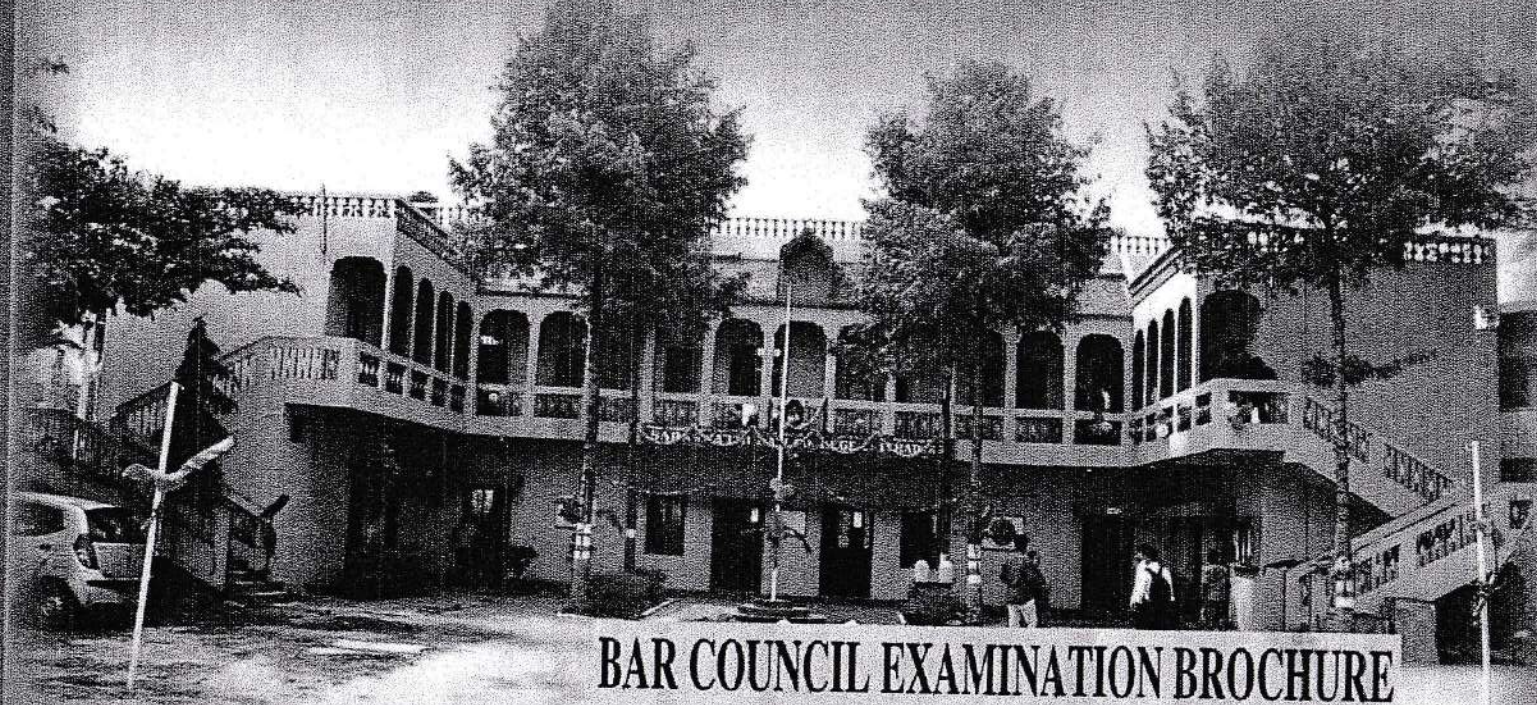

BAR COUNCIL EXAMINATION BROCHURE

Principal  
Saraswathi Law College  
Chitradurga

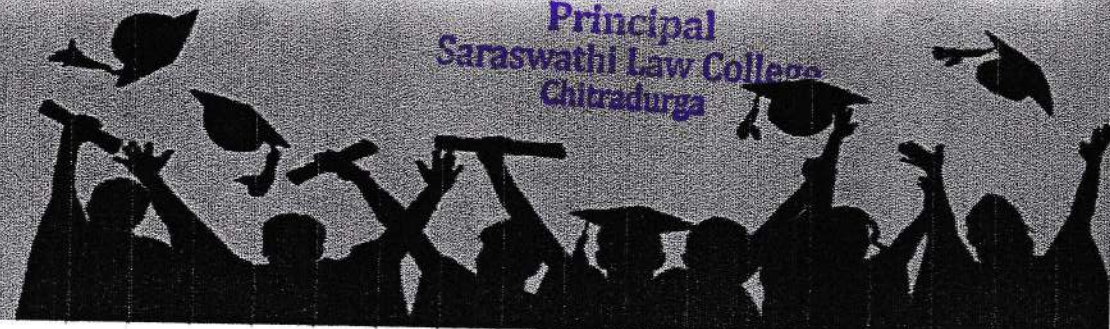



## Saraswathi Law College, Chitradurga.

### ALL INDIA BAR EXAMINATION PROCEDURE

The All India Bar Examination (AIBE) was conducted for the first time on December 5, 2010, by the Bar Council of India. The exam aims to assess a lawyer's capabilities to practice law in India and intends to set a minimum standard for admission to the practice of law in India; it addresses a candidate's analytical abilities and basic knowledge of law.

The Bar Council of India (BCI) awards a "Certificate of Practice" to advocates who clear the AIBE. The certificate will be mailed to the advocate's address within 30 days of the declaration of the AIBE results.

All students graduating from academic year 2009-10 onwards have had to clear the exam to practice law in India. There is no limit to the number of times you can appear for the All India Bar Examination.

In the event of not clearing the All India Bar Examination in the first attempt, you can appear for it the next time and clear it to obtain your Certificate of Practice. You can apply to take the All India Bar Examination only after you have enrolled as an advocate with a State Bar Council. There is no limit on the number of times an advocate can appear for the AIBE.

There are no benefits available for advocates in the SC/ST category who are attempting the All India Bar Examination

#### AIBE Exam Dates

Latest important dates for AIBE which will be held on -----

Event	Dates
Online registration ( <a href="http://allindiabarexamination.com/registration.aspx">allindiabarexamination.com/registration.aspx</a> )	
Offline form sale begins	
Bank payment through challan starts	
End of online registration & sale of offline forms	
Last date to pay challan	
Last date to complete AIBE online application form	
Last day to receive offline forms at BCI, Delhi	
AIBE admit card available for download	
AIBE Exam Date	
AIBE results	

#### AIBE Eligibility Criteria

In order to be eligible to appear for AIBE, candidates need to fulfill the following criteria:

- You must clear LL.B.
- You must be enrolled with any State Bar Council

*M. S. Sudee*  
Principal  
Saraswathi Law College  
Chitradurga



### AIBE Application Fees

The application fee for both first-time (fresh) and a repeat candidate is Rs. 2500 (plus Rs.60 SBI bank surcharge.)

### AIBE Application Procedure

1. You can only register online for the [allindiabarexamination.com/registration.aspx](http://allindiabarexamination.com/registration.aspx)
2. After registering, candidates have to log in to their respective accounts.
3. Get a print out of the "bank challan" after logging in to your account.
4. Fill in the bank challan and submit it along with the application fee at the nearest branch of State Bank of India (SBI). It takes approximately 24 hours for a candidate's registration to be effective, so make payment only a day after registering.
5. Wait to get the payment acknowledgement (it takes approximately 12-24 hours). Then proceed to see your registration details by logging into your registration account.
6. Now click on the "Upload Challan and Details" button and upload your copy of challan (jpg/ jpeg image) that has the bank seal and signature and also update your challan details into your account (journal number, branch code, date of challan)
7. Now click on the "Application Form" button and take a printout of the filled out form (for your own reference.)

### AIBE Exam Paper Format

The All India Bar Exam (AIBE) will be an open book test. This means that the candidates may bring any reading material or study aid that they choose. Get complete details about the exam format on the AIBE Exam Pattern page.

### AIBE Syllabus

The syllabus for AIBE is prescribed by the BCI. Get complete details about the exam syllabus on the AIBE syllabus page.

### AIBE Contact Details

Bar Council of India  
21, Rouse Avenue Institutional Area  
Near Bal Bhawan, New Delhi – 110 002  
Telephone Nos.:011-49225000 Tele fax No.:011-49225011  
E-mail ID: [aibe.bci@gmail.com](mailto:aibe.bci@gmail.com)

Website: [www.barcouncilofindia.org](http://www.barcouncilofindia.org)

Helpline numbers for the All India Bar Exam: 0120-4217086, 011-49225022/23

  
**Principal**  
**Saraswathi Law College**  
**Chitradurga**



## SYLLABUS FOR ALL INDIA BAR EXAMINATION

Sl. No.	Topic/ Subject	Number of Questions
1	Constitutional Law	10
2	I.P.C (Indian Penal Code)	8
3	Cr.P.C (Criminal Procedure Code)	10
4	C.P.C (Code of Civil Procedure)	10
5	Evidence Act	8
6	Alternative Dispute Redressal including Arbitration Act	4
7	Family Law	8
8	Public Interest Litigation	4
9	Administrative Law	3
10	Professional Ethics & Cases of Professional Misconduct under BCI rules	4
11	Company Law	2
12	Environmental Law	2
13	Cyber Law	2
14	Labour & Industrial Laws	4
15	Law of Tort, including Motor Vehicle Act and Consumer Protection Law	5
16	Law related to Taxation	4
17	Law of Contract, Specific Relief, Property Laws, Negotiable Instrument Act	8
18	Land Acquisition Act	2
19	Intellectual Property Laws	2
	<b>Total</b>	<b>100</b>

*Ussudha*  
Principal  
Saraswathi Law College  
Chitradurga



## All India Bar Examination Syllabus - In details

The topics that are given in the syllabus of AIBE are explained below in brief.

**Administrative Law** - Administration of the country is carried out by the executive body and administrative officers. The power that they exercise on the public for an effective administration broadly constitutes the administrative law. Candidates will be expected to know about the different administrative bodies and such laws.

**Alternative Dispute Redressal including Arbitration Act** - When the parties involved in a dispute present their case to a neutral party. The neutral party is called the arbitrator. There are several judicial and quasi-judicial bodies that function on a given framework of law and constitution. Candidates should have the awareness related to dispute redressal bodies and laws.

**Code of Civil Procedure** - The two-part code contains 158 sections in the first part and the First schedule in the second part. The code of Civil Procedure governs the civil proceedings in India.

**Company Law** - This section includes topics which define the rights and conduct of organisations or businesses and the people associated with it.

**Constitutional Law** - Covers the laws in the Indian Constitution.

**Criminal Procedure Code** - Defines the procedure to be carried out in a criminal case and basically runs the whole system.

**Cyber Law** - The subject is gaining popularity as the world moves towards digitalisation. Deals with crimes related to the internet, cyberspace, etc.

**Environmental Law** - Covers law to regulate pollution, use of natural resources, protection of flora and fauna, international conventions, various agreements, laws related to environmental clearance, NGT etc.

**Evidence Act** - Also called the Indian Evidence Act, 1872.

**Family Law** - Deals with disputes between family members or relations.

**Indian Penal Code (IPC)** - It is the official criminal code of India and has been amended several times. This section also covers the supplementary criminal provisions of IPC.

M. S. Sudeshan  
Principal  
Saraswathi Law College  
Chitradurga

**Intellectual Property Laws** - This law protects the ownership of property. The property here includes both tangible or intangible assets, thus can be anything from art to real estate. laws related to patent, GI indication, etc are also covered in the section.

**Labour and Industrial Laws** - Defines the relationship or code of conduct between the employee and employer. Candidates are expected to be aware of the labour codes, recent labour reforms approved by the government of India, Norms and laws related to International Labour Organisation etc.

**Land Acquisition Act** - Governs the acquisition of private land for commercial or public utility. It also defines the compensation. One should be aware of the different legalities of land acquisition, supreme court guidelines and other laws passed by the parliament.

**Law related to Taxation** - Governed by the Income Tax Act, 1961. Further, it may also cover the tax reforms initiated by the Govt of India in recent times including GST.

**Public Interest Litigation** - Issues of public interest or mass interest. General laws related to the PIL etc.

*M. S. Sudhan*  
Principal  
Saraswathi Law College  
CHITRADURGA

*M. S. Sudhan*  
Principal  
Saraswathi Law College  
CHITRADURGA

*M. S. Sudhan*  
Principal  
Saraswathi Law College  
Chitradurga



SARASWATHI EDUCATION SOCIETY (R.)



# SARASWATHI LAW COLLEGE

## SARASWATHI LAW COLLEGE

Near Akashvani  
C.K. Pura, Kelagote  
CHITRADURGA - 577 501  
Ph : 08194 224549

Affiliated to  
Karnataka State Law University, Hubballi  
Recognized by  
Bar Council of India, New Delhi

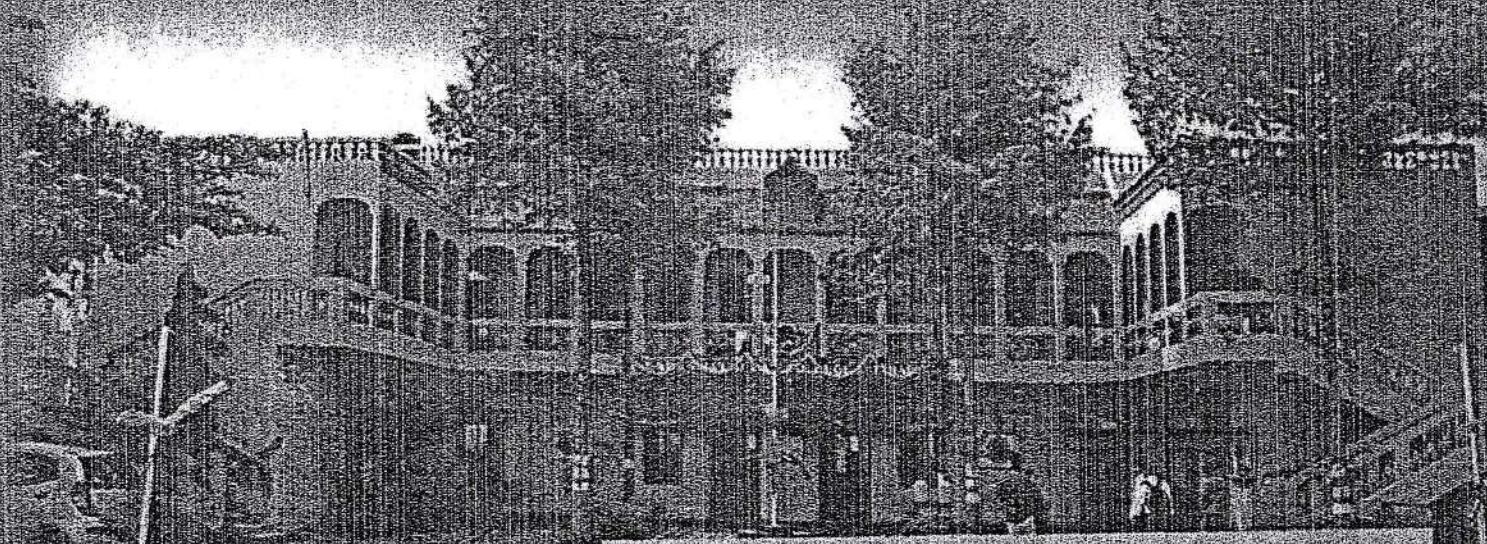

## JUDICIAL EXAMINATION BROCHURE

*M. R. Sridhar*  
Principal  
Saraswathi Law College  
Chitradurga

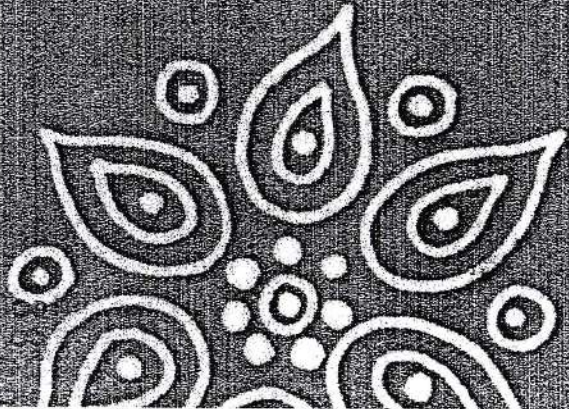



# SARASWATHI LAW COLLEGE, CHITRADURGA

## Karnataka Judicial Service Exam (Civil Judge)

### Overview & Syllabus

The Karnataka Judicial Service Examination is conducted every year by the Karnataka High Court for recruitment to the posts in the Civil Judge cadre of the Karnataka Judicial Service (KJS).

The notification is normally published on the Karnataka High Court's official website at: <https://karnatakajudiciary.kar.nic.in> and / or the website of the Karnataka Public Service Commission (If the exam is conducted by the KPSC) at Karnataka Public Service Commission. These Civil Judge posts in the Karnataka Judicial Service (KJS) were previously referred to as Civil Judge Junior Division.

### Contents:

#### Eligibility and Age Limit – Karnataka Judicial Services Civil Judge

1. Candidate must be holder of a degree in Law granted by a University established by Law in India and must have been enrolled as an Advocate. (I.e. Completed LLB from a BCI recognized college / University and enrolled as an advocate as per the Advocates Act and BCI rules.)
2. General and non-reserved category candidates must not have completed 35 years of age as on the last date fixed for receipt of applications (as per the official notification of the year). Candidates belonging to Scheduled Caste or Scheduled Tribe must not have completed 38 years of age as on the last date fixed for receipt of applications (as per the official notification of the year).
3. There will be a relaxation of three years in the upper age limit for Ex service men candidates.
4. Refer to the official advertisement for details of the age limits and other details for 'In Service' candidates.

*M. S. Subbarao*  
**Principal**  
**Saraswathi Law College**  
**Chitradurga**

*M. S. Subbarao*  
Principal  
Saraswathi Law College  
CHITRADURGA



## **Overall Scheme of the Karnataka Judicial Service Civil Judge Exam:**

The Competitive Examination for recruitment of Civil Judges (Karnataka Judicial Services) shall consist of 3 stages i.e.,

- a. Preliminary Examination – Objective type with multiple choice questions.
- b. Main Written Examination – Descriptive / Narrative / Essay type.
- c. Viva-Voce – Personal Interview

\* The marks secured in the Preliminary Examination are considered only for Eligibility for the Main Written Examination. i.e. Candidates will be shortlisted for the main examination basis their ranking in the preliminary exam. The preliminary marks are not considered for the final rankings.

### **A. Karnataka Judicial Service Examination–Preliminary Syllabus**

#### **Part-A**

- Code of Civil Procedure, 1908;
- Negotiable Instruments Act, 1981;
- Transfer of Property Act, 1882;
- Indian Contract Act, 1872;
- Specific Relief Act, 1963;
- Indian Constitution;
- Karnataka Rent Act, 1999.

#### **Part-B**

- Code of Criminal Procedure, 1973;
- Indian Penal code, 1860;
- Indian Evidence Act, 1872.

#### **Part-C**

- General knowledge – Test of reasoning and mental ability.

*M. S. Seiden*  
**Principal**  
**Saraswathi Law College**  
**Chitradurga**

## **B. Karnataka Judicial Service Civil Judge Exam – Main Papers Syllabus**

### **1. Translation Paper (Maximum Marks 100)**

There will be one translation paper and the candidates will be required to translate passages in English into Kannada and Kannada into English. The Passages will be from

1. Depositions,
2. Judgments,
3. Documents.

### **2. Law Paper I (Maximum Marks 100)**

1. The Code of Civil Procedure, 1908;
2. The Code of Criminal Procedure, 1973;
3. The Indian Evidence Act, 1872;
4. Principles of Pleading,
5. The Constitution of India.

### **3. Law Paper II (Maximum Marks 100)**

Framing of Issues and writing of Judgments in Civil Cases.

### **4. Law Paper III (Maximum Marks 100)**

Framing of Charges and writing of Judgments in Criminal cases.

## **C. Karnataka Judicial Service Examination – Viva-voce (Maximum Marks 100)**

The candidates General Knowledge, grasp of principles of law and suitability for appointment as Civil Judge shall be tested.

*M S Sudeen*  
**Principal**  
**Saraswathi Law College**  
**Chitradurga**



**D. Karnataka Judicial Service Examination – Computer Test (Maximum Marks 25)**

The test of knowledge of computers shall carry maximum 25 marks and such marks secured by the candidate shall be considered for ascertaining the suitability and computer knowledge of the candidates and shall not be aggregated to the total marks obtained in the main written examination and Viva-Voce.

Note: Regarding (b) and (c), such of those candidates who desire to answer in Kannada may do so.

**E. Minimum Marks to qualify for the Karnataka Judicial Services.**

- I. Minimum marks for pass in the Preliminary Examination shall be 50 for candidates belonging to Scheduled Castes and Scheduled Tribes and 60 for others.
- II. Minimum marks for pass in each paper of the Main Written Examination shall be 40 for candidates belonging to Scheduled Castes and Scheduled Tribes and 50 for others.
- III. Minimum marks for pass in the Viva-Voce shall be 40 for candidates belonging to Scheduled Castes and Scheduled Tribes and 50 for others.

Provided that no candidate who has secured less than the minimum marks specified above:

1. In any paper of the Main Written Examination shall be eligible for Viva-Voce.
2. In any paper of the Main Written Examination or in viva-voce shall be eligible for appointment as Civil Judge. (f) In order to be considered under General Category, a candidate belonging to a Scheduled Caste or Scheduled Tribe has to secure the minimum marks prescribed for General Category in the Preliminary Examination, Main Written Examination and Viva-Voce.

  
**Principal**  
**Saraswathi Law College**  
**Chitradurga**



**SARASWATHI LAW COLLEGE, CHITRADURGA**

**STUDENT ATTENDANCE SHEET- 2023-24**

**VI SEMESTER 3 YEARS III LL.B., EVEN SEMESTER**

**Duration: 01-06-2024 TO 30-06-2024**

**Name of the Lecturer:**

**Subject:** *Judicial Service Exam*

**Time:** *4:45 PM TO 5:25 PM*

Sl. No.	Register Number	Name of the Student	1	2	3	4	5	6	7	8	9	10	11	12	13	14	15	16	17	18	19	20	21	22	23	24	25	26	27	28	29	30	31			
01	40521111002	Akshy. B.S.	1	2	3	4	0	5	6	7	0	8	9	10	11	12	13	14	0	15	16	17	18	19	20	21	22	23	24	25	26	27	28	29	30	31
02	40521111003	Anjinamma. P.	1	0	2	3	4	0	5	6	7	8	9	0	10	11	12	13	14	15	16	17	18	19	20	21	22	23	24	25	26	27	28	29	30	31
03	40521111004	Annapurna. T.S.	1	2	3	4	5	6	0	7	8	9	10	11	0	12	13	14	15	0	16	17	18	19	20	21	22	23	24	25	26	27	28	29	30	31
04	40521111005	Annapurna	0	1	2	3	4	5	6	7	0	8	9	10	11	12	13	14	0	15	16	17	18	19	20	21	22	23	24	25	26	27	28	29	30	31
05	40521111006	Archana. S.	1	2	3	4	5	6	7	8	9	10	0	11	12	13	14	15	0	16	17	18	19	20	21	22	23	24	25	26	27	28	29	30	31	
06	40521111007	Ashoka. T.	1	2	3	4	0	5	6	7	8	9	10	0	11	12	13	14	15	0	16	17	18	19	20	21	22	23	24	25	26	27	28	29	30	31
07	40521111008	Avinash. C.L	0	1	2	3	4	5	6	7	8	0	9	10	11	12	13	14	15	0	16	17	18	19	20	21	22	23	24	25	26	27	28	29	30	31
08	40521111009	Bharata Sheethalada	1	2	3	4	0	5	6	7	8	9	10	11	12	13	14	0	15	16	17	18	19	20	0	21	22	23	24	25	26	27	28	29	30	31
09	40521111010	Bhargavasen. H.	1	2	0	3	4	5	6	7	8	9	10	11	0	13	14	15	16	17	18	0	19	20	21	22	23	24	25	26	27	28	29	30	31	
10	40521111012	Butharaja. V.S.	1	2	3	0	4	5	0	7	8	9	10	11	12	13	14	15	16	17	18	19	20	21	0	22	23	24	25	26	27	28	29	30	31	
11	40521111013	Boraswamy. H.B.	1	0	2	3	4	5	6	7	0	8	9	10	11	12	13	14	15	16	17	18	19	20	21	0	22	23	24	25	26	27	28	29	30	31
12	40521111014	C. Anjinappa	1	2	3	4	5	6	0	7	8	9	10	11	12	13	14	15	16	17	18	19	20	21	0	22	23	24	25	26	27	28	29	30	31	
13	40521111015	Chaitra. G.P.	1	2	3	4	5	6	7	0	8	9	10	11	12	13	14	15	16	17	18	19	20	21	0	22	23	24	25	26	27	28	29	30	31	
14	40521111016	Chandanapriya. B.S.	1	2	3	4	5	6	0	7	8	9	10	11	0	12	13	14	15	16	17	18	19	20	21	0	22	23	24	25	26	27	28	29	30	31
15	40521111017	Chethan. M.G.	1	2	3	4	5	6	0	7	8	9	10	11	12	13	14	15	0	16	17	18	19	20	21	0	22	23	24	25	26	27	28	29	30	31
16	40521111018	Chethana. B.H.	1	2	3	4	5	0	6	7	8	9	10	11	12	13	14	15	16	17	18	19	20	21	0	22	23	24	25	26	27	28	29	30	31	
17	40521111020	Chowdappa. C.	1	2	3	4	5	6	0	7	8	9	10	11	0	12	13	14	15	16	17	18	19	20	21	0	22	23	24	25	26	27	28	29	30	31
18	40521111021	Durugeshi. M.	1	2	3	4	5	0	6	7	8	9	10	11	12	13	14	15	0	16	17	18	19	20	21	0	22	23	24	25	26	27	28	29	30	31
19	40521111022	E.G. Swarupananda.	1	2	3	4	5	6	0	7	8	9	10	11	12	13	14	15	16	17	18	19	20	21	0	22	23	24	25	26	27	28	29	30	31	
20	40521111023	Ereesha. K.	1	2	3	4	5	0	6	7	8	9	10	11	0	12	13	14	15	16	17	18	19	20	21	22	0	23	24	25	26	27	28	29	30	31
21	40521111026	Ganesha. M.	1	2	3	4	5	6	0	7	8	9	10	11	12	13	14	15	16	17	18	19	20	0	21	22	23	24	25	26	27	28	29	30	31	

*M. S. Sude*  
Principal  
Saraswathi Law College  
Chitradurga



Sl. No.	Register Number	Name of the Student	1	2	3	4	5	6	7	8	9	10	11	12	13	14	15	16	17	18	19	20	21	22	23	24	25	26	27	28	29	30	31																																																																							
22	40521111027	Geetha. T.	1	2	0	3	4	5	6	7	8	9	10	11	12	13	14	0	15	16	17	18	19	20	21	22	23	24	25	26	27	28	29	30	31																																																																					
23	40521111029	Givindarju. T.	0	1	2	3	4	5	6	7	8	9	10	11	12	13	14	15	16	17	18	19	20	21	22	23	24	25	26	27	28	29	30	31																																																																						
24	40521111030	Gurumurthy Naik. K.	0	0	1	2	3	4	5	6	7	8	9	10	11	12	13	14	15	16	17	18	19	20	21	22	23	24	25	26	27	28	29	30	31																																																																					
25	40521111033	Hemanth. P.L.	1	2	0	3	0	4	5	6	7	8	9	0	1	2	3	4	5	6	7	8	9	10	11	12	13	14	15	16	17	18	19	20	21	22	23	24	25	26	27	28	29	30	31																																																											
26	40521111034	Jagadisha. S.	1	2	3	4	5	6	7	8	9	0	10	11	12	13	14	15	16	17	18	19	20	21	22	23	24	25	26	27	28	29	30	31	32	33	34	35	36	37	38	39	40	41	42	43	44	45	46	47	48	49	50	51	52	53	54	55	56	57	58	59	60	61	62	63	64	65	66	67	68	69	70	71	72	73	74	75	76	77	78	79	80	81	82	83	84	85	86	87	88	89	90	91	92	93	94	95	96	97	98	99	100	
27	40521111035	Jayalakshmi. M.R.	0	1	2	3	4	5	6	7	8	9	10	11	12	13	14	15	16	17	18	19	20	21	22	23	24	25	26	27	28	29	30	31	32	33	34	35	36	37	38	39	40	41	42	43	44	45	46	47	48	49	50	51	52	53	54	55	56	57	58	59	60	61	62	63	64	65	66	67	68	69	70	71	72	73	74	75	76	77	78	79	80	81	82	83	84	85	86	87	88	89	90	91	92	93	94	95	96	97	98	99	100	
28	40521111036	Jayalakshmi. S.	0	0	1	2	3	4	5	6	7	8	9	10	11	12	13	14	15	16	17	18	19	20	21	22	23	24	25	26	27	28	29	30	31	32	33	34	35	36	37	38	39	40	41	42	43	44	45	46	47	48	49	50	51	52	53	54	55	56	57	58	59	60	61	62	63	64	65	66	67	68	69	70	71	72	73	74	75	76	77	78	79	80	81	82	83	84	85	86	87	88	89	90	91	92	93	94	95	96	97	98	99	100
29	40521111037	Kanakanjineya. T.R.	1	2	3	4	5	6	7	8	9	10	11	12	13	14	15	16	17	18	19	20	21	22	23	24	25	26	27	28	29	30	31	32	33	34	35	36	37	38	39	40	41	42	43	44	45	46	47	48	49	50	51	52	53	54	55	56	57	58	59	60	61	62	63	64	65	66	67	68	69	70	71	72	73	74	75	76	77	78	79	80	81	82	83	84	85	86	87	88	89	90	91	92	93	94	95	96	97	98	99	100		
30	40521111038	Kanchana. P.T.	0	1	2	3	4	5	6	7	8	9	10	11	12	13	14	15	16	17	18	19	20	21	22	23	24	25	26	27	28	29	30	31	32	33	34	35	36	37	38	39	40	41	42	43	44	45	46	47	48	49	50	51	52	53	54	55	56	57	58	59	60	61	62	63	64	65	66	67	68	69	70	71	72	73	74	75	76	77	78	79	80	81	82	83	84	85	86	87	88	89	90	91	92	93	94	95	96	97	98	99	100	
31	40521111039	Karibasappa.P.	0	1	2	3	4	5	6	7	8	9	10	11	12	13	14	15	16	17	18	19	20	21	22	23	24	25	26	27	28	29	30	31	32	33	34	35	36	37	38	39	40	41	42	43	44	45	46	47	48	49	50	51	52	53	54	55	56	57	58	59	60	61	62	63	64	65	66	67	68	69	70	71	72	73	74	75	76	77	78	79	80	81	82	83	84	85	86	87	88	89	90	91	92	93	94	95	96	97	98	99	100	
32	40521111040	Kavana. R.	1	2	3	4	5	6	7	8	9	10	11	12	13	14	15	16	17	18	19	20	21	22	23	24	25	26	27	28	29	30	31	32	33	34	35	36	37	38	39	40	41	42	43	44	45	46	47	48	49	50	51	52	53	54	55	56	57	58	59	60	61	62	63	64	65	66	67	68	69	70	71	72	73	74	75	76	77	78	79	80	81	82	83	84	85	86	87	88	89	90	91	92	93	94	95	96	97	98	99	100		
33	40521111041	Keethana Reddy. P.V.	1	2	3	4	5	6	7	8	9	10	11	12	13	14	15	16	17	18	19	20	21	22	23	24	25	26	27	28	29	30	31	32	33	34	35	36	37	38	39	40	41	42	43	44	45	46	47	48	49	50	51	52	53	54	55	56	57	58	59	60	61	62	63	64	65	66	67	68	69	70	71	72	73	74	75	76	77	78	79	80	81	82	83	84	85	86	87	88	89	90	91	92	93	94	95	96	97	98	99	100		
34	40521111042	Keerthi. S.	1	2	3	4	5	6	7	8	9	10	11	12	13	14	15	16	17	18	19	20	21	22	23	24	25	26	27	28	29	30	31	32	33	34	35	36	37	38	39	40	41	42	43	44	45	46	47	48	49	50	51	52	53	54	55	56	57	58	59	60	61	62	63	64	65	66	67	68	69	70	71	72	73	74	75	76	77	78	79	80	81	82	83	84	85	86	87	88	89	90	91	92	93	94	95	96	97	98	99	100		
35	40521111043	Kenchappa. G.	1	2	3	4	5	6	7	8	9	10	11	12	13	14	15	16	17	18	19	20	21	22	23	24	25	26	27	28	29	30	31	32	33	34	35	36	37	38	39	40	41	42	43	44	45	46	47	48	49	50	51	52	53	54	55	56	57	58	59	60	61	62	63	64	65	66	67	68	69	70	71	72	73	74	75	76	77	78	79	80	81	82	83	84	85	86	87	88	89	90	91	92	93	94	95	96	97	98	99	100		
36	40521111044	Kirankumar. C.	1	2	3	4	5	6	7	8	9	10	11	12	13	14	15	16	17	18	19	20	21	22	23	24	25	26	27	28	29	30	31	32	33	34	35	36	37	38	39	40	41	42	43	44	45	46	47	48	49	50	51	52	53	54	55	56	57	58	59	60	61	62	63	64	65	66	67	68	69	70	71	72	73	74	75	76	77	78	79	80	81	82	83	84	85	86	87	88	89	90	91	92	93	94	95	96	97	98	99	100		
37	40521111045	Konaiah. Y.C.	1	2	3	4	5	6	7	8	9	10	11	12	13	14	15	16	17	18	19	20	21	22	23	24	25	26	27	28	29	30	31	32	33	34	35	36	37	38	39	40	41	42	43	44	45	46	47	48	49	50	51	52	53	54	55	56	57	58	59	60	61	62	63	64	65	66	67	68	69	70	71	72	73	74	75	76	77	78	79	80	81	82	83	84	85	86	87	88	89	90	91	92	93	94	95	96	97	98	99	100		
38	40521111047	Mahanthasha. K.P.	1	2	3	4	5	6	7	8	9	10	11	12	13	14	15	16	17	18	19	20	21	22	23	24	25	26	27	28	29	30	31	32	33	34	35	36	37	38	39	40	41	42	43	44	45	46	47	48	49	50	51	52	53	54	55	56	57	58	59	60	61	62	63	64	65	66	67	68	69	70	71	72	73	74	75	76	77	78	79	80	81	82	83	84	85	86	87	88	89	90	91	92	93	94	95	96	97	98	99	100		
39	40521111048	Mahanthasha. B.	1	2	3	4	5	6	7	8	9	10	11	12	13	14	15	16	17	18	19	20	21	22	23	24	25	26	27	28	29	30	31	32	33	34	35	36	37	38	39	40	41	42	43	44	45	46	47	48	49	50	51	52	53	54	55	56	57	58	59	60	61	62	63	64	65	66	67	68	69	70	71	72	73	74	75	76	77	78	79	80	81	82	83	84	85	86	87	88	89	90	91	92	93	94	95	96	97	98	99	100		
40	40521111049	Mahanthasha. T.R.	1	2	3	4	5	6	7	8	9	10	11	12	13	14	15	16	17	18	19	20	21	22	23	24	25	26	27	28	29	30	31	32	33	34	35	36	37	38	39	40	41	42	43	44	45	46	47	48	49	50	51	52	53	54	55	56	57	58	59	60	61	62	63	64	65	66	67	68	69	70	71	72	73	74	75	76	77	78	79	80	81																					



Sl. No.	Register Number	Name of the Student	1	2	3	4	5	6	7	8	9	10	11	12	13	14	15	16	17	18	19	20	21	22	23	24	25	26	27	28	29	30	31				
48	40521111058	Mahamad Ummar Farooq	1	2	3	4	5	6	0	7	8	9	10	11	12	0	13	14	15	16	0	17	18	19	20	21	0	22	23	24	25	26	27	28	29	30	31
49	40521111061	Nikitha. M. P.	1	2	3	4	5	6	7	0	8	9	10	11	12	0	13	14	15	16	17	18	19	20	21	22	23	24	25	26	27	28	29	30	31		
50	40521111062	Nooruddin.G.T.	1	2	3	4	5	6	0	8	9	10	11	12	13	14	15	16	17	18	19	0	20	21	22	0	23	24	25	26	27	28	29	30	31		
51	40521111063	Palaiah.R.	1	2	3	4	5	6	7	0	8	9	10	11	12	13	14	15	16	17	18	19	20	21	22	23	24	25	26	27	28	29	30	31			
52	40521111064	Palanayaka. G.C.	1	2	3	4	5	6	7	8	9	10	11	12	13	14	15	16	17	18	19	20	21	0	22	23	24	25	26	27	28	29	30	31			
53	40521111065	Pavan Hegde. B.T.	1	2	3	4	5	6	7	8	9	10	11	12	13	0	14	15	16	17	18	19	20	21	22	0	23	24	25	26	27	28	29	30	31		
54	40521111066	Prabhu .K.N.	1	2	3	4	5	6	0	8	9	10	11	12	13	0	14	15	16	17	18	19	20	21	22	0	23	24	25	26	27	28	29	30	31		
55	40521111067	Prashantha. T.S.	1	2	3	4	5	6	7	8	9	10	11	12	13	14	15	16	17	18	19	20	21	22	23	0	24	25	26	27	28	29	30	31			
56	40521111068	Pruthviraj. S.T.	1	2	3	4	5	6	7	8	9	10	11	12	13	0	14	15	16	17	18	19	20	21	22	23	0	24	25	26	27	28	29	30	31		
57	40521111069	Rajashekhara. B.	1	2	3	4	5	6	0	7	8	9	10	11	12	13	0	14	15	16	17	18	19	20	21	0	22	23	24	25	26	27	28	29	30	31	
58	40521111070	Rakesha. P	1	2	3	4	5	6	7	8	9	10	11	12	13	14	15	16	17	18	19	20	21	22	23	0	24	25	26	27	28	29	30	31			
59	40521111071	Rangaswamy. J.	1	2	3	4	5	6	0	8	9	10	11	12	13	0	14	15	16	17	18	19	20	21	22	0	23	24	25	26	27	28	29	30	31		
60	40521111072	Ranjitha. T.	1	2	3	4	5	6	7	8	9	10	11	12	13	0	14	15	16	17	18	19	20	21	22	23	0	24	25	26	27	28	29	30	31		
61	40521111073	Renuka. H.	1	2	3	4	5	6	7	0	8	9	10	11	12	13	14	15	16	17	18	19	20	21	22	23	0	24	25	26	27	28	29	30	31		
62	40521111074	Rudresha. P.	1	2	3	4	5	6	7	8	9	10	11	12	13	14	15	16	17	18	19	20	21	22	23	0	24	25	26	27	28	29	30	31			
63	40521111075	S.P. Usha	1	2	3	4	5	6	0	7	8	9	10	11	12	13	0	14	15	16	17	18	19	20	21	22	0	23	24	25	26	27	28	29	30	31	
64	40521111076	Sagara. K	1	2	3	4	5	6	7	0	8	9	10	11	12	0	13	14	15	16	17	18	19	20	21	22	0	23	24	25	26	27	28	29	30	31	
65	40521111078	Sainikitha. M.	1	2	3	4	5	6	7	8	9	10	11	12	13	0	13	14	15	16	17	18	19	20	21	0	22	23	24	25	26	27	28	29	30	31	
66	40521111079	Santhosha. K	1	2	3	4	5	6	7	8	9	10	11	12	13	14	15	16	17	18	19	20	21	22	23	24	0	25	26	27	28	29	30	31			
67	40521111080	Shantha. M.P.	1	2	3	4	5	6	7	8	9	10	11	12	13	0	14	15	16	17	18	19	20	21	22	0	23	24	25	26	27	28	29	30	31		
68	40521111081	Shashanka. G.S.	1	2	3	4	5	6	7	0	8	9	10	11	12	13	14	15	16	17	18	19	20	21	22	23	0	24	25	26	27	28	29	30	31		
69	40521111082	Shashanka. T.L.	1	2	3	4	5	6	7	8	9	10	11	12	13	14	0	15	16	17	18	19	20	21	22	0	23	24	25	26	27	28	29	30	31		
70	40521111083	Shashidhara. K.M.	1	2	3	4	5	6	0	8	9	10	11	12	13	0	14	15	16	17	18	19	20	21	22	0	23	24	25	26	27	28	29	30	31		
71	40521111087	Shek Abdul Ghani	1	2	3	4	5	6	7	0	8	9	10	11	12	13	14	15	16	17	18	19	20	21	22	23	0	24	25	26	27	28	29	30	31		
72	40521111088	Sreekanthbabu. T.	1	2	3	4	5	6	7	8	9	10	11	12	13	14	15	16	17	18	19	20	21	22	23	0	24	25	26	27	28	29	30	31			
73	40521111089	Shubaswapna. M.V.	1	2	3	4	5	6	0	7	8	9	10	11	12	0	13	14	15	16	17	18	19	20	21	22	0	23	24	25	26	27	28	29	30	31	

Principal  
Saraswathi Law College  
Chitradurga



Sl. No.	Register Number	Name of the Student	1	2	3	4	5	6	7	8	9	10	11	12	13	14	15	16	17	18	19	20	21	22	23	24	25	26	27	28	29	30	31				
74	4052111190	Sneha. M.S.	1	2	3	4	5	6	0	7	8	9	10	11	0	12	13	14	15	16	0	17	18	19	20	0	21	22	23	24	25	26	27	28	29	30	31
75	40521111091	Spurthi. K.R.	1	2	3	4	5	6	7	0	8	9	10	11	12	0	13	14	15	0	16	17	18	19	20	21	0	22	23	24	25	26	27	28	29	30	31
76	40521111092	Sridevi. N.	1	2	3	4	5	6	0	7	8	9	10	11	12	0	13	14	15	16	0	17	18	19	20	0	21	22	23	24	25	26	27	28	29	30	31
77	40521111093	Supritha. M.S.	1	2	3	4	5	6	7	0	8	9	10	11	0	12	13	14	15	0	16	17	18	19	20	21	0	22	23	24	25	26	27	28	29	30	31
78	40521111094	Suresha Hegde	1	2	3	4	5	6	0	7	8	9	10	11	12	0	13	14	15	0	16	17	18	19	20	0	21	22	23	24	25	26	27	28	29	30	31
79	40521111095	Syed Ibrahim Khaleel	1	2	3	4	5	6	7	0	8	9	10	11	0	12	13	14	15	16	0	17	18	19	20	21	0	22	23	24	25	26	27	28	29	30	31
80	40521111096	Thammanna. P.	1	2	3	4	5	6	7	0	8	9	10	11	12	0	13	14	15	0	16	17	18	19	20	0	21	22	23	24	25	26	27	28	29	30	31
81	40521111097	Thippswamy. H.A.	1	2	3	4	5	6	0	7	8	9	10	11	0	12	13	14	15	16	0	17	18	19	20	21	0	22	23	24	25	26	27	28	29	30	31
82	40521111099	Upendra. T.	1	2	3	4	5	6	7	0	8	9	10	11	12	13	14	15	16	17	0	18	19	20	21	0	22	23	24	25	26	27	28	29	30	31	
83	40521111101	Vandana. T.	1	2	3	4	5	6	7	0	8	9	10	11	12	13	14	15	16	0	17	18	19	20	21	22	0	23	24	25	26	27	28	29	30	31	
84	40521111102	Venkatesha. M.	1	2	3	4	5	6	0	7	8	9	10	11	0	12	13	14	15	16	0	17	18	19	20	0	21	22	23	24	25	26	27	28	29	30	31
85	40521111103	Vidya. M.	1	2	3	4	5	6	7	0	8	9	10	11	12	13	14	15	16	0	17	18	19	20	21	22	0	23	24	25	26	27	28	29	30	31	
86	40521111104	Vijaya. B.	1	2	3	4	5	6	7	0	8	9	10	11	12	13	14	15	16	0	17	18	19	20	21	0	22	23	24	25	26	27	28	29	30	31	
87	40521111105	Vijayalakshmi. P.	1	2	3	4	5	6	0	7	8	9	10	11	0	12	13	14	15	16	0	17	18	19	20	21	0	22	23	24	25	26	27	28	29	30	31
88	40521111106	Vinayaka. M.	1	2	3	4	5	6	7	0	8	9	10	11	12	0	13	14	15	0	16	17	18	19	20	21	0	22	23	24	25	26	27	28	29	30	31
89	40521111107	Vishnu. V.	1	2	3	4	5	6	0	7	8	9	10	11	0	12	13	14	15	0	16	17	18	19	20	0	21	22	23	24	25	26	27	28	29	30	31
90	40521111108	Yashavantha. K.H.	1	2	3	4	5	6	0	7	8	9	10	11	12	0	13	14	15	16	0	17	18	19	20	21	0	22	23	24	25	26	27	28	29	30	31
91	40521111109	Yashoda. R.	1	2	3	4	5	6	7	0	8	9	10	11	12	0	13	14	15	16	0	17	18	19	20	21	0	22	23	24	25	26	27	28	29	30	31
92	40521111110	Yashodhara. A.	1	2	3	4	5	6	7	0	8	9	10	11	0	12	13	14	15	16	0	17	18	19	20	21	0	22	23	24	25	26	27	28	29	30	31
93	40521111111	Dhananjaya. M	1	2	3	4	5	6	0	7	8	9	10	11	0	12	13	14	15	0	16	17	18	19	20	21	0	22	23	24	25	26	27	28	29	30	31
94	40521111112	Nagaraju. S.	1	2	3	4	5	6	7	0	8	9	10	11	12	0	13	14	15	0	16	17	18	19	20	0	21	22	23	24	25	26	27	28	29	30	31
95	40519111057	Noorulla. P.	1	2	3	4	5	6	7	8	9	10	11	12	0	13	14	15	16	17	0	18	19	20	21	0	22	23	24	25	26	27	28	29	30	31	
96	40519111057	Prasanna. B.	1	2	3	4	5	6	0	7	8	9	10	11	12	0	13	14	15	16	0	17	18	19	20	21	0	22	23	24	25	26	27	28	29	30	31
97	30721111025	Maheshgowda. R.	1	2	3	4	5	6	7	0	8	9	10	11	12	0	13	14	15	0	16	17	18	19	20	0	21	22	23	24	25	26	27	28	29	30	31







**SARASWATHI LAW COLLEGE, CHITRADURGA**  
**STUDENT ATTENDANCE SHEET- 2023-24**  
**VI SEMESTER 3 YEARS III LL.B., EVEN SEMESTER**

Duration: 01-06-2024 TO 30-06-2024

Name of the Lecturer:

Subject: Bar Council Exam

Time: 4:00 PM TO 4:45 PM.

Sl. No.	Register Number	Name of the Student	1	2	3	4	5	6	7	8	9	10	11	12	13	14	15	16	17	18	19	20	21	22	23	24	25	26	27	28	29	30	31
01	40521111002	Akshy. B.S.	1		2	3	4	5	0	6		7	8	9	10	0	11		12		13	14	0	15		16	17	0	18	0	0		19
02	40521111003	Anjinamma. P.	1		2	3	4	5	6	7		0	9	10	11	12	13		0		0	15	16	17		0	18	19	0	20	21		22
03	40521111004	Annapurna. T.S.	1		0	2	3	4	0	5		6	7	8	9	0	10		0		0	11	12	13		0	14	15	0	16	17		18
04	4052111005	Annapurna	1		2	3	4	5	6	7		8	9	10	0	11	12		13		14	15	0	0		17	18	19	20	21	0		22
05	40521111006	Archana. S.	1		2	3	4	5	0	6		7	8	9	10	11	12		0		13	14	15	16		17	18	19	20	0	21		22
06	40521111007	Ashoka. T.	1		2	3	4	5	6	7		8	9	10	11	12	13		14		0	15	16	0		17	0	18	19	0	20		21
07	40521111008	Avinash. C.L	1		2	3	4	5	0	0		0	6	7	8	9	0		10		11	12	0	0		13	14	15	16	0	17		18
08	40521111009	Bharata Sheethalada	1		2	3	4	5	6	7		8	0	9	10	11	12		0		13	14	15	16		17	18	0	19	0	20		21
09	40521111010	Bhargavasen. H.	0		1	2	3	4	5	6		0	7	8	9	10	0		11		12	13	14	15		16	17	18	19	0	20		21
10	40521111012	Butharaja. V.S.	1		2	3	4	5	6	0		7	8	0	9	10	11		0		12	13	14	15		16	17	18	19	0	20		21
11	40521111013	Boraswamy. H.B.	1		0	2	3	4	5	6		7	8	9	10	11	12		0		13	14	0	0		15	16	17	18	19	20	0	21
12	40521111014	C. Anjinappa	1		2	3	4	5	6	7		8	9	10	11	12	0		13		14	0	0	0		15	16	17	18	0	0		19
13	40521111015	Chaitra. G.P.	0		0	1	2	3	4	5		6	7	8	9	10	11		12		13	14	15	16		17	18	19	20	0	0		21
14	40521111016	Chandanapriya. B.S.	1		2	3	4	5	6	7		8	9	0	0	10	11		0		12	13	14	15		16	17	18	19	20	21		22
15	40521111017	Chethan. M.G.	1		2	3	4	5	6	7		8	0	9	10	11	0		12		13	14	15	0		16	0	17	0	18	0		19
16	40521111018	Chethana. B.H.	1		2	3	4	5	6	7		8	9	10	11	12	13		14		15	16	17	18		0	0	14	20	21	22		23
17	40521111020	Chowdappa. C.	0		1	2	3	4	5	6		0	7	8	9	10	11		0		12	13	14	15		16	17	18	19	20	21		22
18	40521111021	Durugeshi. M.	1		2	3	4	5	6	7		8	9	10	11	0	12		13		14	15	16	17		18	0	19	20	0	0		21
19	40521111022	E.G. Swarupananda.	1		0	2	3	4	0	5		0	6	7	8	0	9		0		0	10	11	12		13	14	15	0	16	17		18
20	40521111023	Ereasha. K.	1		2	3	4	5	6	7		8	9	10	11	12	13		14		15	16	17	18		19	0	20	21	22	23		24
21	40521111026	Ganesh. M.	1		2	3	4	5	0	0		6	7	8	9	10	11		0		12	13	14	15		16	17	18	19	20	0		21

*M.S. Sule*  
**Principal**  
**Saraswathi Law College**  
**Chitradurga**



Sl. No.	Register Number	Name of the Student	1	2	3	4	5	6	7	8	9	10	11	12	13	14	15	16	17	18	19	20	21	22	23	24	25	26	27	28	29	30	31						
22	40521111027	Geetha. T.	1	2	2	4	5	6	7	0	8	9	10	11	12	0	13	14	15	16	0	17	18	19	20	21	22	23	24	25	26	27	28	29	30	31			
23	40521111029	Givindarju. T.	1	2	3	0	4	5	6	7	8	9	10	11	12	13	14	15	16	0	17	18	19	20	21	22	23	24	25	26	27	28	29	30	31				
24	40521111030	Gurumurthy Naik. K.	1	2	3	4	5	6	0	7	8	9	10	11	12	13	14	0	15	16	17	0	18	19	0	20	21	22	23	24	25	26	27	28	29	30	31		
25	40521111033	Hemanth. P.L.	1	2	3	4	5	6	7	8	9	10	0	11	0	12	13	14	0	15	16	17	18	19	20	21	22	23	24	25	26	27	28	29	30	31			
26	40521111034	Jagadisha. S.	0	1	2	3	4	5	6	0	7	8	9	10	0	11	0	12	13	14	15	16	17	18	19	20	21	22	23	24	25	26	27	28	29	30	31		
27	40521111035	Jayalakshmi. M.R.	1	2	3	4	5	6	7	8	9	10	11	12	13	14	15	16	17	0	18	19	20	21	22	23	24	25	26	27	28	29	30	31	32	33			
28	40521111036	Jayalakshmi. S.	1	2	3	4	5	6	0	7	8	9	10	11	12	0	13	14	15	16	17	18	19	20	21	22	23	24	25	26	27	28	29	30	31	32	33		
29	40521111037	Kanakanjineya. T.R.	1	2	3	4	5	6	7	8	9	10	11	0	12	0	13	14	15	0	16	17	0	18	19	20	21	22	23	24	25	26	27	28	29	30	31		
30	40521111038	Kanchana. P.T.	1	2	3	4	5	6	7	8	9	10	11	12	0	13	14	15	16	17	18	19	20	21	22	23	24	25	26	27	28	29	30	31	32	33			
31	40521111039	Karibasappa.P.	1	2	3	0	4	5	6	7	0	8	9	10	11	12	13	14	15	16	17	18	19	20	21	22	23	24	25	26	27	28	29	30	31	32	33		
32	40521111040	Kavana. R.	1	2	3	4	5	6	7	8	9	0	10	11	12	0	13	14	15	16	17	18	19	20	21	22	23	24	25	26	27	28	29	30	31	32	33		
33	40521111041	Keethana Reddy. P.V.	1	2	3	4	5	6	7	0	8	9	10	11	12	0	13	14	15	16	17	18	19	0	20	21	22	23	24	25	26	27	28	29	30	31	32	33	
34	40521111042	Keerthi. S.	1	2	3	4	5	6	7	8	9	10	11	12	13	14	15	16	17	18	19	20	21	22	23	24	25	26	27	28	29	30	31	32	33	34	35		
35	40521111043	Kenchappa. G.	1	2	2	3	4	5	0	6	7	8	9	10	11	0	12	13	14	15	16	17	18	19	20	21	22	23	24	25	26	27	28	29	30	31	32	33	
36	40521111044	Kirankumar. C.	1	2	3	4	5	0	7	8	9	10	11	12	13	14	15	16	17	18	19	20	21	22	23	24	25	26	27	28	29	30	31	32	33	34	35		
37	40521111045	Konaiah. Y.C.	1	2	3	4	5	6	7	8	0	9	10	11	12	13	14	15	16	17	18	19	20	21	22	23	24	25	26	27	28	29	30	31	32	33	34	35	
38	40521111047	Mahanthasha. K.P.	1	2	3	4	5	6	7	0	8	9	10	11	12	0	13	14	15	16	17	18	19	20	21	22	23	24	25	26	27	28	29	30	31	32	33	34	35
39	40521111048	Mahanthasha. B.	1	2	3	4	5	6	7	8	9	10	11	12	0	13	14	15	16	17	18	19	20	21	22	23	24	25	26	27	28	29	30	31	32	33	34	35	
40	40521111049	Mahanthasha. T.R.	1	2	0	3	4	5	6	7	8	9	10	11	12	13	14	15	16	17	18	19	20	21	22	23	24	25	26	27	28	29	30	31	32	33	34	35	
41	40521111050	Manjunatha. G.K.	0	1	2	3	4	5	6	0	7	8	9	10	0	11	0	12	13	14	15	16	17	18	19	20	21	22	23	24	25	26	27	28	29	30	31	32	33
42	40521111051	Manjunatha. M.C.	1	2	3	4	5	0	6	7	8	9	10	11	12	13	14	15	16	17	18	19	20	21	22	23	24	25	26	27	28	29	30	31	32	33	34	35	
43	40521111052	Manjunatha Malige	1	2	3	4	5	6	7	8	9	10	11	12	13	14	15	16	17	18	19	20	21	22	23	24	25	26	27	28	29	30	31	32	33	34	35	36	
44	40521111053	Manjunatha. S.P.	1	2	3	4	5	6	7	8	9	0	10	11	12	13	14	15	16	17	18	19	20	21	22	23	24	25	26	27	28	29	30	31	32	33	34	35	36
45	40521111054	Manoj. E.	1	2	3	4	5	6	7	0	8	9	10	11	12	13	14	15	16	17	18	19	20	21	22	23	24	25	26	27	28	29	30	31	32	33	34	35	36
46	40521111055	Mantappara Suresha.	1	2	3	4	5	6	7	8	0	9	10	11	0	12	13	14	15	16	17	18	19	20	21	22	23	24	25	26	27	28	29	30	31	32	33	34	35
47	40521111056	Mariswamy. G.	1	2	3	4	5	6	7	0	8	9	10	11	12	13	14	15	16	17	18	19	20	21	22	23	24	25	26	27	28	29	30	31	32	33	34	35	36



Sl. No.	Register Number	Name of the Student	1	2	3	4	5	6	7	8	9	10	11	12	13	14	15	16	17	18	19	20	21	22	23	24	25	26	27	28	29	30	31	
48	40521111058	Mahamad Ummar Farooq	1	2	3	4	5	6	7	8	9	10	11	12	13	14	15	16	17	18	19	20	21	22	23	24	25	26	27	28	29	30	31	
49	40521111061	Nikitha. M. P.	1	2	3	4	5	6	7	8	9	10	11	12	13	14	15	16	17	18	19	20	21	22	23	24	25	26	27	28	29	30	31	
50	40521111062	Nooruddin. G.T.	1	2	3	4	5	6	7	8	9	10	11	12	13	14	15	16	17	18	19	20	21	22	23	24	25	26	27	28	29	30	31	
51	40521111063	Palaiah. R.	1	2	3	4	5	6	7	8	9	10	11	12	13	14	15	16	17	18	19	20	21	22	23	24	25	26	27	28	29	30	31	
52	40521111064	Palanayaka. G.C.	1	2	3	4	5	6	7	8	9	10	11	12	13	14	15	16	17	18	19	20	21	22	23	24	25	26	27	28	29	30	31	
53	40521111065	Pavan Hegde. B.T.	1	2	3	4	5	6	7	8	9	10	11	12	13	14	15	16	17	18	19	20	21	22	23	24	25	26	27	28	29	30	31	
54	40521111066	Prabhu. K.N.	1	2	3	4	5	6	7	8	9	10	11	12	13	14	15	16	17	18	19	20	21	22	23	24	25	26	27	28	29	30	31	
55	40521111067	Prashantha. T.S.	1	2	3	4	5	6	7	8	9	10	11	12	13	14	15	16	17	18	19	20	21	22	23	24	25	26	27	28	29	30	31	
56	40521111068	Pruthviraj. S.T.	1	2	3	4	5	6	7	8	9	10	11	12	13	14	15	16	17	18	19	20	21	22	23	24	25	26	27	28	29	30	31	
57	40521111069	Rajashekhara. B.	1	2	3	4	5	6	7	8	9	10	11	12	13	14	15	16	17	18	19	20	21	22	23	24	25	26	27	28	29	30	31	
58	40521111070	Rakesha. P	1	2	3	4	5	6	7	8	9	10	11	12	13	14	15	16	17	18	19	20	21	22	23	24	25	26	27	28	29	30	31	
59	40521111071	Rangaswamy. J.	0	1	2	3	4	5	6	7	8	9	10	11	12	13	14	15	16	17	18	19	20	21	22	23	24	25	26	27	28	29	30	31
60	40521111072	Ranjitha. T.	1	2	3	4	5	6	7	8	9	10	11	12	13	14	15	16	17	18	19	20	21	22	23	24	25	26	27	28	29	30	31	
61	40521111073	Renuka. H.	1	2	3	4	5	6	7	8	9	10	11	12	13	14	15	16	17	18	19	20	21	22	23	24	25	26	27	28	29	30	31	
62	40521111074	Rudresha. P.	1	2	3	4	5	6	7	8	9	10	11	12	13	14	15	16	17	18	19	20	21	22	23	24	25	26	27	28	29	30	31	
63	40521111075	S.P. Usha	1	2	3	4	5	6	7	8	9	10	11	12	13	14	15	16	17	18	19	20	21	22	23	24	25	26	27	28	29	30	31	
64	40521111076	Sagara. K	1	2	3	4	5	6	7	8	9	10	11	12	13	14	15	16	17	18	19	20	21	22	23	24	25	26	27	28	29	30	31	
65	40521111078	Sainikitha. M.	1	2	3	4	5	6	7	8	9	10	11	12	13	14	15	16	17	18	19	20	21	22	23	24	25	26	27	28	29	30	31	
66	40521111079	Santhosha. K	1	2	3	4	5	6	7	8	9	10	11	12	13	14	15	16	17	18	19	20	21	22	23	24	25	26	27	28	29	30	31	
67	40521111080	Shantha. M.P.	1	2	3	4	5	6	7	8	9	10	11	12	13	14	15	16	17	18	19	20	21	22	23	24	25	26	27	28	29	30	31	
68	40521111081	Shashanka. G.S.	1	2	3	4	5	6	7	8	9	10	11	12	13	14	15	16	17	18	19	20	21	22	23	24	25	26	27	28	29	30	31	
69	40521111082	Shashanka. T.L.	1	2	3	4	5	6	7	8	9	10	11	12	13	14	15	16	17	18	19	20	21	22	23	24	25	26	27	28	29	30	31	
70	40521111083	Shashidhara. K.M.	1	2	3	4	5	6	7	8	9	10	11	12	13	14	15	16	17	18	19	20	21	22	23	24	25	26	27	28	29	30	31	
71	40521111087	Shek Abdul Ghani	1	2	3	4	5	6	7	8	9	10	11	12	13	14	15	16	17	18	19	20	21	22	23	24	25	26	27	28	29	30	31	
72	40521111088	Sreekanthbabu. T.	1	2	3	4	5	6	7	8	9	10	11	12	13	14	15	16	17	18	19	20	21	22	23	24	25	26	27	28	29	30	31	
73	40521111089	Shubaswapna. M.V.	1	2	3	4	5	6	7	8	9	10	11	12	13	14	15	16	17	18	19	20	21	22	23	24	25	26	27	28	29	30	31	



Sl. No.	Register Number	Name of the Student	1	2	3	4	5	6	7	8	9	10	11	12	13	14	15	16	17	18	19	20	21	22	23	24	25	26	27	28	29	30	31	
74	4052111190	Sneha. M.S.	1	2	3	4	5	6	7	8	9	10	11	12	13	14	15	16	17	18	19	20	21	22	23	24	25	26	27	28	29	30	31	
75	40521111091	Spurthi. K.R.	2	3	4	5	6	7	8	9	10	11	12	13	14	15	16	17	18	19	20	21	22	23	24	25	26	27	28	29	30	31		
76	40521111092	Sridevi. N.	1	2	3	4	5	6	7	8	9	10	11	12	13	14	15	16	17	18	19	20	21	22	23	24	25	26	27	28	29	30	31	
77	40521111093	Supritha. M.S.	2	3	4	5	6	7	8	9	10	11	12	13	14	15	16	17	18	19	20	21	22	23	24	25	26	27	28	29	30	31		
78	40521111094	Suresha Hegde	1	2	3	4	5	6	7	8	9	10	11	12	13	14	15	16	17	18	19	20	21	22	23	24	25	26	27	28	29	30	31	
79	40521111095	Syed Ibrahim Khaleel	1	2	3	4	5	6	7	8	9	10	11	12	13	14	15	16	17	18	19	20	21	22	23	24	25	26	27	28	29	30	31	
80	40521111096	Thammanna. P.	1	2	3	4	5	6	7	8	9	10	11	12	13	14	15	16	17	18	19	20	21	22	23	24	25	26	27	28	29	30	31	
81	40521111097	Thippswamy. H.A.	1	2	3	4	5	6	7	8	9	10	11	12	13	14	15	16	17	18	19	20	21	22	23	24	25	26	27	28	29	30	31	
82	40521111099	Upendra. T.	1	2	3	4	5	6	7	8	9	10	11	12	13	14	15	16	17	18	19	20	21	22	23	24	25	26	27	28	29	30	31	
83	40521111101	Vandana. T.	0	1	2	3	4	5	6	7	8	9	10	11	12	13	14	15	16	17	18	19	20	21	22	23	24	25	26	27	28	29	30	31
84	40521111102	Venkatesha. M.	1	2	3	4	5	6	7	8	9	10	11	12	13	14	15	16	17	18	19	20	21	22	23	24	25	26	27	28	29	30	31	
85	40521111103	Vidya. M.	1	2	3	4	5	6	7	8	9	10	11	12	13	14	15	16	17	18	19	20	21	22	23	24	25	26	27	28	29	30	31	
86	40521111104	Vijaya. B.	1	2	3	4	5	6	7	8	9	10	11	12	13	14	15	16	17	18	19	20	21	22	23	24	25	26	27	28	29	30	31	
87	40521111105	Vijayalakshmi. P.	1	2	3	4	5	6	7	8	9	10	11	12	13	14	15	16	17	18	19	20	21	22	23	24	25	26	27	28	29	30	31	
88	40521111106	Vinayaka. M.	1	2	3	4	5	6	7	8	9	10	11	12	13	14	15	16	17	18	19	20	21	22	23	24	25	26	27	28	29	30	31	
89	40521111107	Vishnu. V.	1	2	3	4	5	6	7	8	9	10	11	12	13	14	15	16	17	18	19	20	21	22	23	24	25	26	27	28	29	30	31	
90	40521111108	Yashavantha. K.H.	1	2	3	4	5	6	7	8	9	10	11	12	13	14	15	16	17	18	19	20	21	22	23	24	25	26	27	28	29	30	31	
91	40521111109	Yashoda. R.	0	1	2	3	4	5	6	7	8	9	10	11	12	13	14	15	16	17	18	19	20	21	22	23	24	25	26	27	28	29	30	31
92	40521111110	Yashodhara. A.	1	2	3	4	5	6	7	8	9	10	11	12	13	14	15	16	17	18	19	20	21	22	23	24	25	26	27	28	29	30	31	
93	40521111111	Dhananjaya. M	1	2	3	4	5	6	7	8	9	10	11	12	13	14	15	16	17	18	19	20	21	22	23	24	25	26	27	28	29	30	31	
94	40521111112	Nagaraju. S.	1	2	3	4	5	6	7	8	9	10	11	12	13	14	15	16	17	18	19	20	21	22	23	24	25	26	27	28	29	30	31	
95	40519111057	Noorulla. P.	1	2	3	4	5	6	7	8	9	10	11	12	13	14	15	16	17	18	19	20	21	22	23	24	25	26	27	28	29	30	31	
96	40519111057	Prasanna. B.	1	2	3	4	5	6	7	8	9	10	11	12	13	14	15	16	17	18	19	20	21	22	23	24	25	26	27	28	29	30	31	
97	30721111025	Maheshgowda. R.	2	3	4	5	6	7	8	9	10	11	12	13	14	15	16	17	18	19	20	21	22	23	24	25	26	27	28	29	30	31		



Sl. No.	Register Number	Name of the Student	1	2	3	4	5	6	7	8	9	10	11	12	13	14	15	16	17	18	19	20	21	22	23	24	25	26	27	28	29	30	31	
98	40519231001	AQEEB JAVED B K	1	2	3	4	5	6	7	8	9	10	11	12	13	14	15	16	17	18	19	20	21	22	23	24	25	26	27	28	29	30	31	
99	40519231002	BYRESHAGE	1	2	3	4	5	6	7	8	9	10	11	12	13	14	15	16	17	18	19	20	21	22	23	24	25	26	27	28	29	30	31	
100	40519231003	DHANUSHREE J K	1	2	3	4	5	6	7	8	9	10	11	12	13	14	15	16	17	18	19	20	21	22	23	24	25	26	27	28	29	30	31	
101	40519231004	KOUWSALYA T S	1	2	3	4	5	6	7	8	9	10	11	12	13	14	15	16	17	18	19	20	21	22	23	24	25	26	27	28	29	30	31	
102	40519231005	KUMUDHANT	1	2	3	4	5	6	7	8	9	10	11	12	13	14	15	16	17	18	19	20	21	22	23	24	25	26	27	28	29	30	31	
103	40519231007	NARASHIMAPPA K	0	1	2	3	4	5	6	7	8	9	10	11	12	13	14	15	16	17	18	19	20	21	22	23	24	25	26	27	28	29	30	31
104	40519231011	RANGANNAM	1	2	3	4	5	6	7	8	9	10	11	12	13	14	15	16	17	18	19	20	21	22	23	24	25	26	27	28	29	30	31	
105	40519231012	RUKSANAS	1	2	3	4	5	6	7	8	9	10	11	12	13	14	15	16	17	18	19	20	21	22	23	24	25	26	27	28	29	30	31	
106	40519231014	SANJAYAS	1	2	3	4	5	6	7	8	9	10	11	12	13	14	15	16	17	18	19	20	21	22	23	24	25	26	27	28	29	30	31	
107	40519231015	SWETHA	1	2	3	4	5	6	7	8	9	10	11	12	13	14	15	16	17	18	19	20	21	22	23	24	25	26	27	28	29	30	31	
108	40519231016	SINDHUB P	1	2	3	4	5	6	7	8	9	10	11	12	13	14	15	16	17	18	19	20	21	22	23	24	25	26	27	28	29	30	31	
109	40519231017	SOMASHEKHARAIH SM	1	2	3	4	5	6	7	8	9	10	11	12	13	14	15	16	17	18	19	20	21	22	23	24	25	26	27	28	29	30	31	
110	40519231018	SRINIVASAT	0	1	2	3	4	5	6	7	8	9	10	11	12	13	14	15	16	17	18	19	20	21	22	23	24	25	26	27	28	29	30	31
111	40519231019	SUMANGALA	1	2	3	4	5	6	7	8	9	10	11	12	13	14	15	16	17	18	19	20	21	22	23	24	25	26	27	28	29	30	31	
112	40519231020	TEJUN	1	2	3	4	5	6	7	8	9	10	11	12	13	14	15	16	17	18	19	20	21	22	23	24	25	26	27	28	29	30	31	
113	40519231021	VIGNESHST	1	2	3	4	5	6	7	8	9	10	11	12	13	14	15	16	17	18	19	20	21	22	23	24	25	26	27	28	29	30	31	
114	40519231022	VINAYK	1	2	3	4	5	6	7	8	9	10	11	12	13	14	15	16	17	18	19	20	21	22	23	24	25	26	27	28	29	30	31	
115	40519231023	YASHASWINI S	1	2	3	4	5	6	7	8	9	10	11	12	13	14	15	16	17	18	19	20	21	22	23	24	25	26	27	28	29	30	31	

M. Sudeen  
Principal  
Saraswathi Law College  
Chitradurga



Estd : 1965

Saraswathi Education Society (R)

Ph : 08194-224549

# Saraswathi Law College

NAAC Accredited with 'B' Grade  
Akashavani Road, C.K. Pura, Kelagote

**CHITRADURGA - 577 501 (KARNATAKA)**

(Recognised by Bar Council of India, New Delhi &  
Affiliated to Karnataka State Law University, Hubballi)



email : slc\_cta@rediffmail.com or slc.cta1965@gmail.com

website : www.saraswathilawcollegecta.com

Ref. No. SLC. /

/

Date :

## Report of the competitive exams and career counseling

2023-24

Career guidance plays a very important role in the lives of all individually specially in youngsters. As it helps in setting future goals and chooses career guidance is much needed service to those who did not plan for their future of an early stage. More should be done to assist the younger generation in personal career development. When college students have a clear grasp of their greatest job options. They may plan better, proceed faster to higher education and contribute to a more productive society in the future.

Saraswathi Law College, chitradurga is conducting classes from 01-07-2024 to 31-07-2024 for career counseling and competitive exams. And also organize seminars on career counseling held on 06-07-2024 and competitive exams on 13-07-2024 for the graduates of the college students.

### Objectives of the programme organized by the college

1. To provide the students a platform to resolve their queries and inhibitions related to these national/state level competitive exams.
2. To prepare students for successful job interviews

### Activities conducted

Various committees of the college have supported to organized seminars and talks of competitive exams and career counseling to benefit the stake holders about their career options and also provide them guidance as per their requirements for variety exams. Total 115 students benefited by the guidance for competitive exams and career counseling offered by the institution during the year 2023-24.

M.S. Sudeen  
Principal  
Saraswathi Law College  
Chitradurga